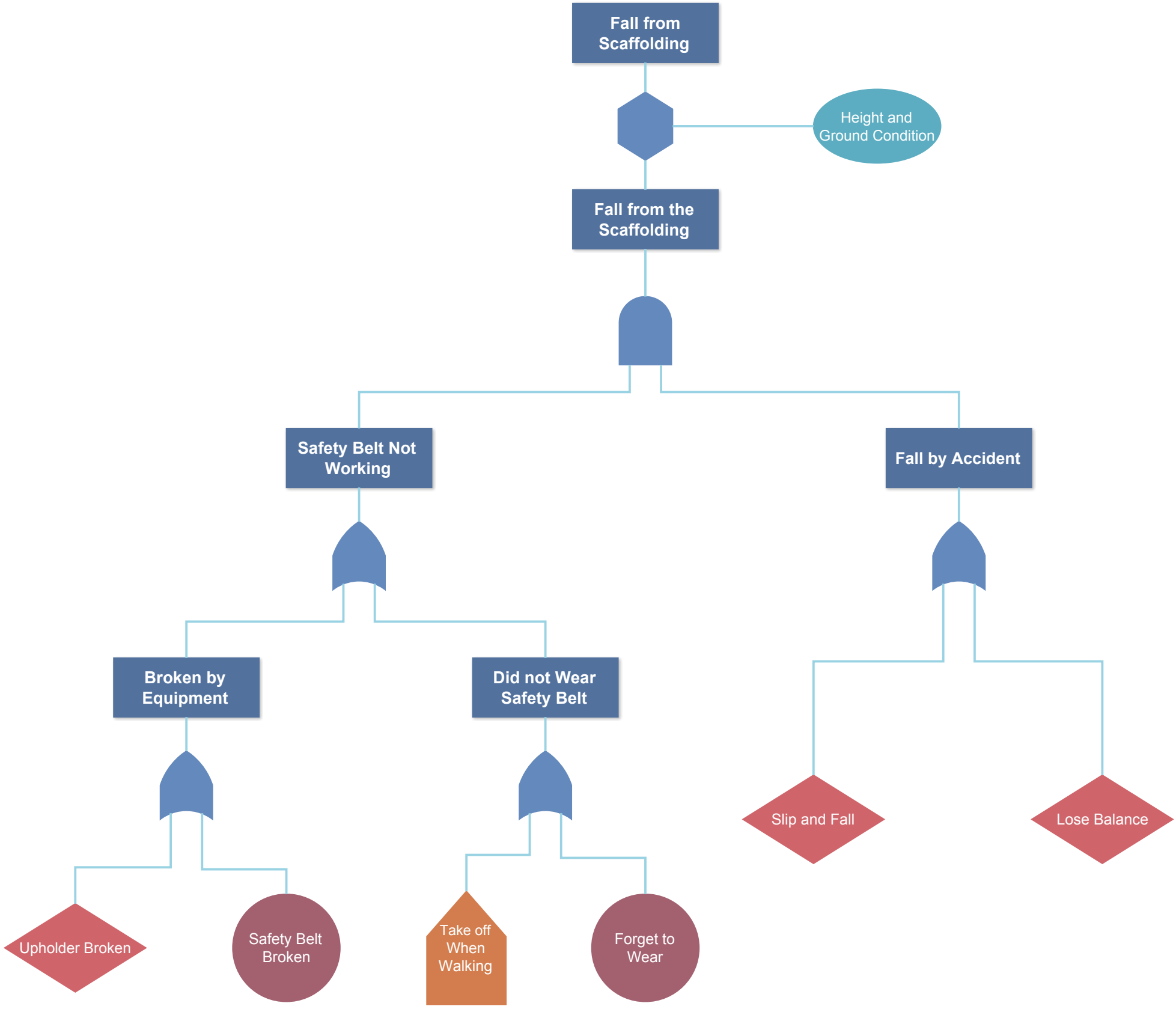
Fall from Scaffolding
Height and Ground Condition
Fall from the Scaffolding
Safety Belt Not Working
Fall by Accident
Broken by Equipment
Did not Wear Safety Belt
Slip and Fall
Lose Balance
Upholder Broken
Safety Belt Broken
Take off When Walking
Forget to Wear