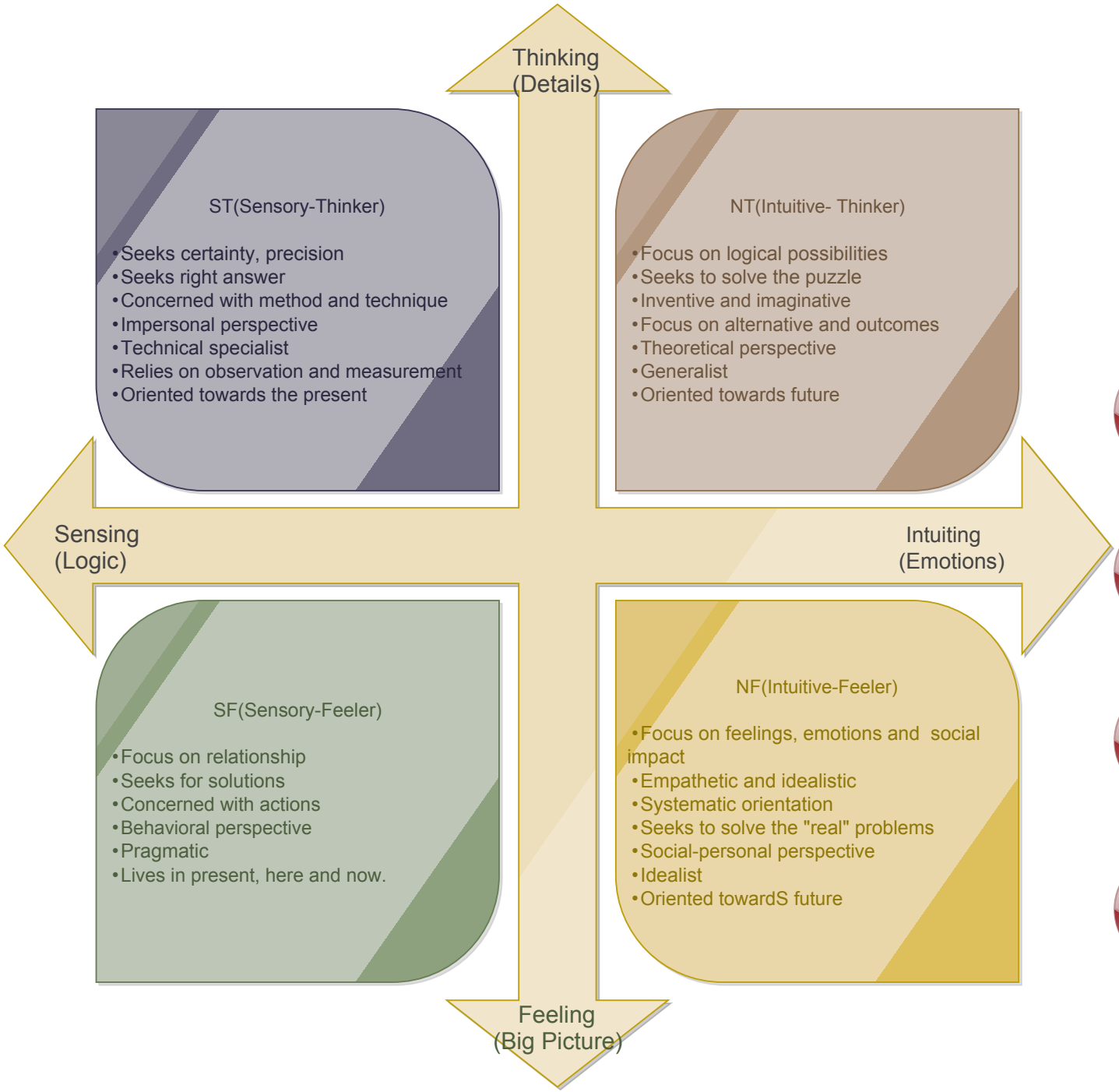
Thinking
(Details)
ST(Sensory-Thinker)
•Seeks certainty, precision
•Seeks right answer
•Concerned with method and technique
•Impersonal perspective
•Technical specialist
•Relies on observation and measurement
•Oriented towards the present
NT(Intuitive- Thinker)
•Focus on logical possibilities
•Seeks to solve the puzzle
•Inventive and imaginative
•Focus on alternative and outcomes
•Theoretical perspective
•Generalist
•Oriented towards future
Sensing
(Logic)
Intuiting
(Emotions)
SF(Sensory-Feeler)
•Focus on relationship
•Seeks for solutions
•Concerned with actions
•Behavioral perspective
•Pragmatic
•Lives in present, here and now.
NF(Intuitive-Feeler)
•Focus on feelings, emotions and social impact
•Empathetic and idealistic
•Systematic orientation
•Seeks to solve the "real" problems
•Social-personal perspective
•Idealist
•Oriented towardS future
Feeling
(Big Picture)

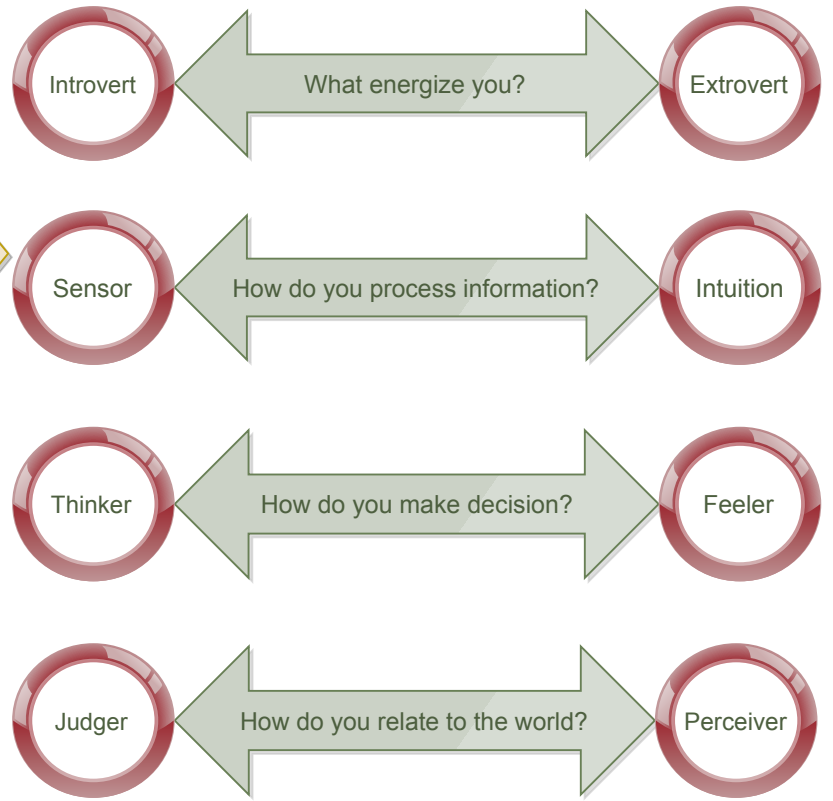
Introvert
What energize you?
Extrovert
Sensor
How do you process information?
Intuition
Thinker
How do you make decision?
Feeler
Judger
How do you relate to the world?
Perceiver